

# DIAGNOSTIC RADIOLOGY TRAINING

## Radiologist vs. NP

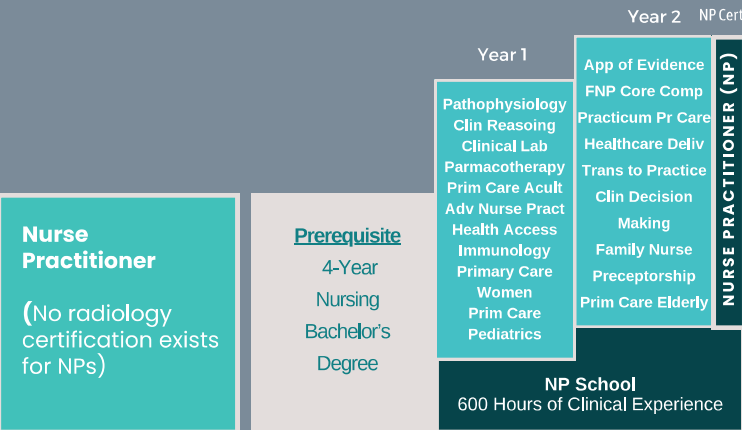
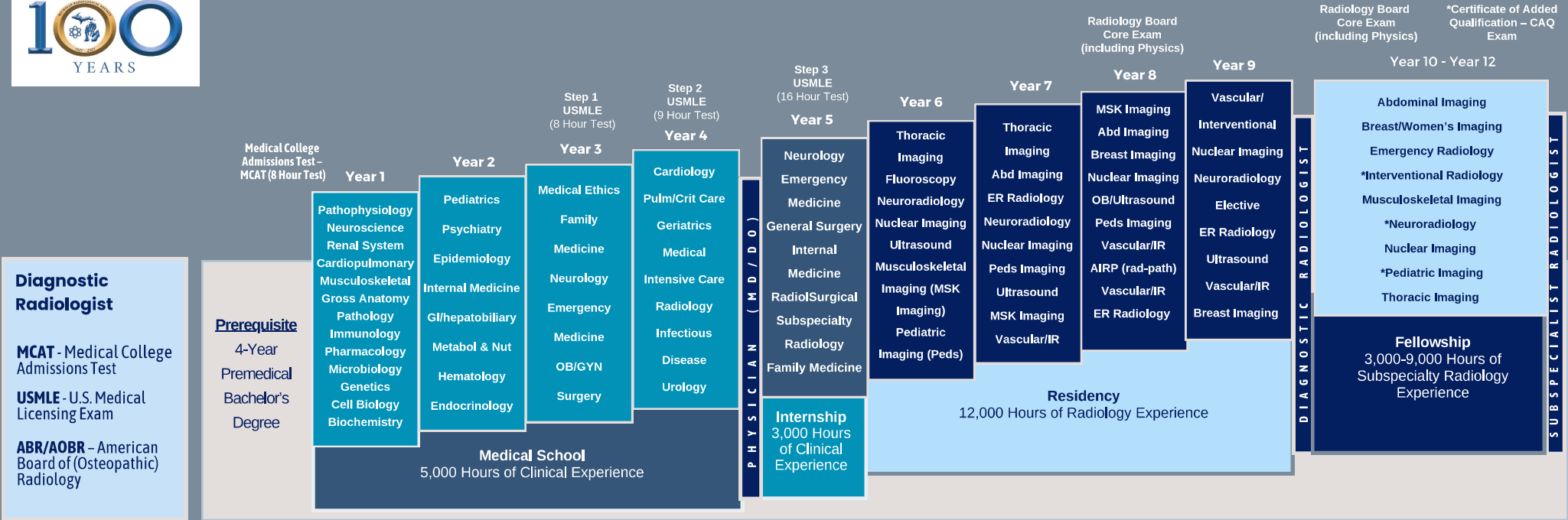

<b>Radiologist</b>	<b>9+</b>	<b>Years of graduate education</b>	<b>20,000</b> Hours of clinical training	<b>12,000+</b> Hours of dedicated RADIOLOGY training
<b>NURSE PRACTITIONER</b>	<b>2</b>	<b>Years of graduate education</b>	<b>600</b> Hours of clinical training	<b>*0</b> Hours of dedicated RADIOLOGY training

\*Curriculum may vary based on program. This graphic is based on available data.

# INTERVENTIONAL RADIOLOGY (IR) TRAINING

## IR vs. NP

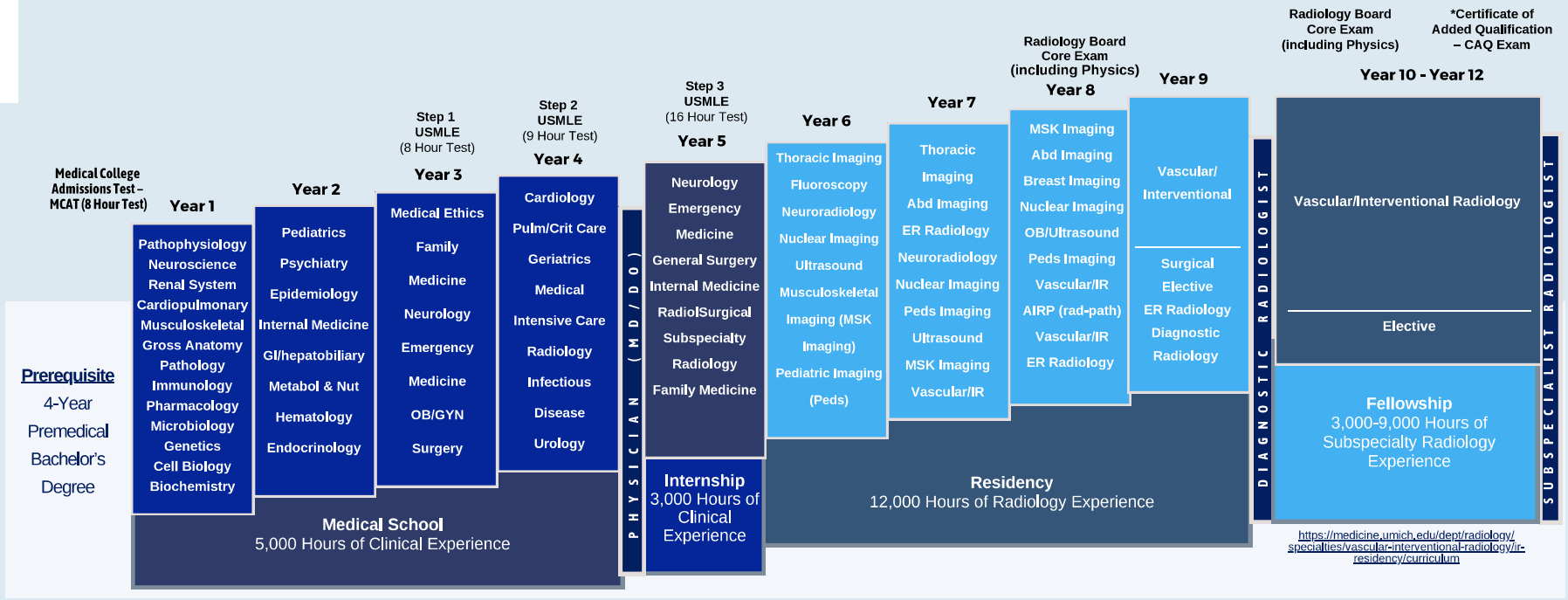

**Diagnostic Radiologist**

MCAT - Medical College Admissions Test

USMLE - U.S. Medical Licensing Exam

ABR/AOBR - American Board of (Osteopathic) Radiology

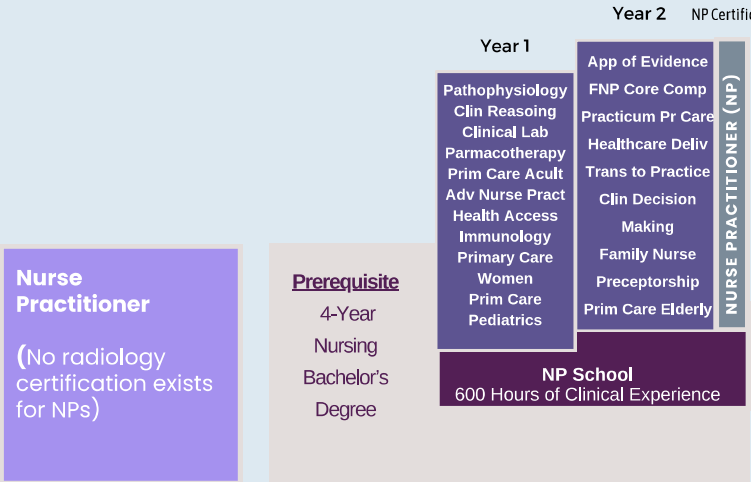

**Nurse Practitioner**

(No radiology certification exists for NPs)

<b>Interventional Radiologist</b>	<b>9+</b>	<b>Years of graduate education</b>	<b>20,000</b> Hours of clinical training	<b>12,000+</b> Hours of dedicated RADIOLOGY training
<b>Nurse Practitioner</b>	<b>2</b>	<b>Years of graduate education</b>	<b>600</b> Hours of clinical training	<b>0</b> Hours of dedicated RADIOLOGY training

\*Curriculum may vary based on program. This graphic is based on available data.

# DIAGNOSTIC RADIOLOGY TRAINING

## Physicians vs Chiropractors



**Diagnostic Radiologist**

**MCAT** - Medical College Admissions Test

**USMLE** - U.S. Medical Licensing Exam

**ABR/AOBR** - American Board of (Osteopathic) Radiology

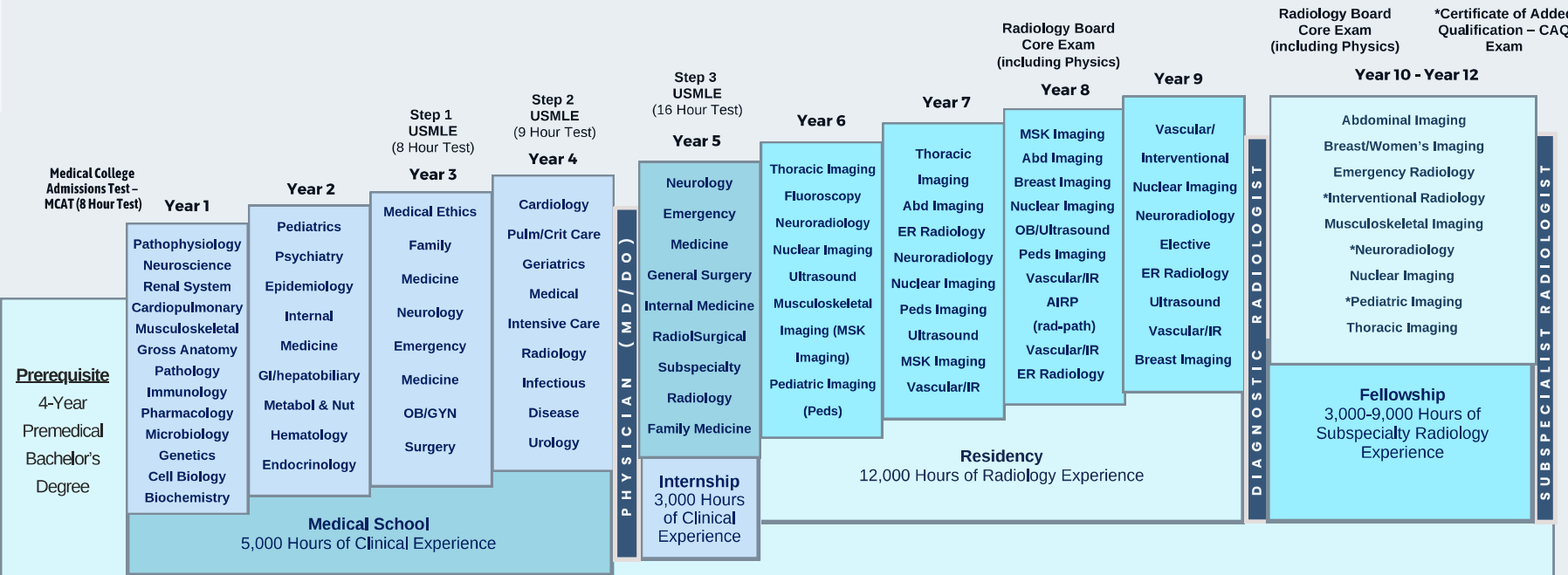

**Chiropractor**

NBCME - National Board of Chiropractic Examiners

ABCR - American Board of Chiropractic Radiology

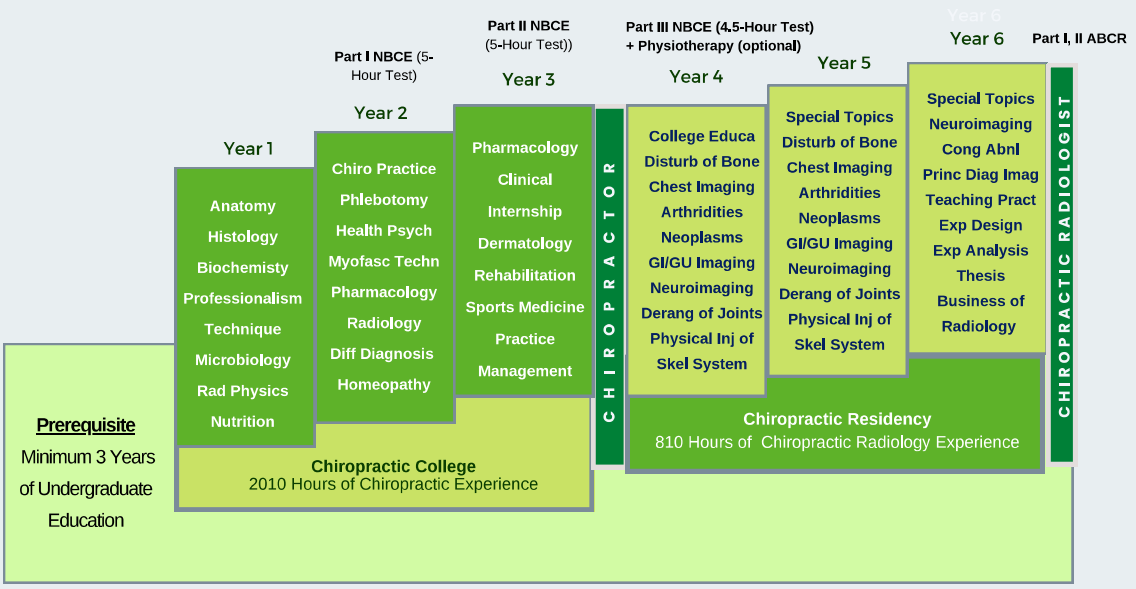

<b>Radiologist</b>	<b>20,000</b> Hours of clinical training	<b>12,000+</b> Hours of RADIOLOGY training
<b>Chiropractor</b>	<b>2010</b> Hours of clinical training	<b>810</b> Hours of RADIOLOGY training